WORLD'S LARGEST BIRD CAGE, FOREST PARK,
ST. LOUIS, MO.

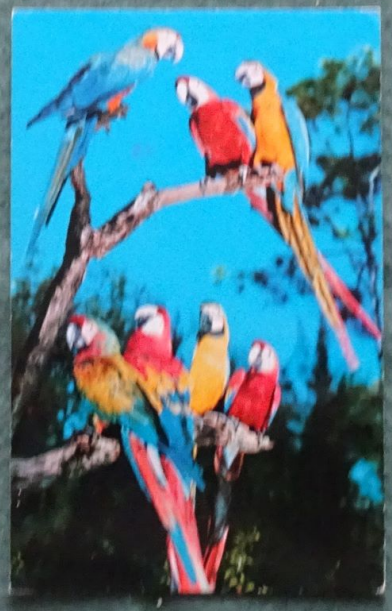

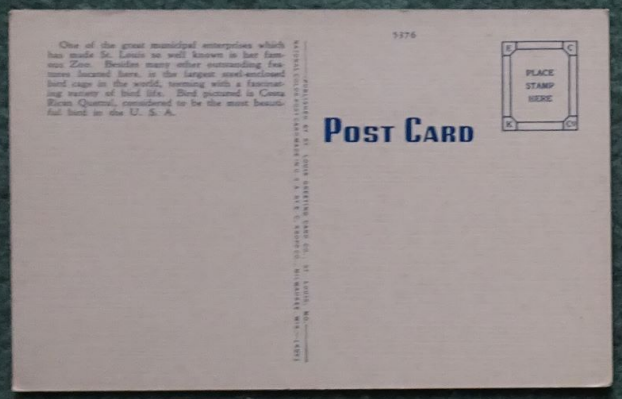
5376
One of the great municipal enterprises which has made St. Louis so well known is her famous Zoo. Besides many other outstanding features located here, is the largest steel-enclosed bird cage in the world, teeming with a fascinating variety of bird life. Bird pictured is Costa Rican Quetzal, considered to be the most beautiful bird in the U. S. A.
PLACE STAMP HERE
POST CARD

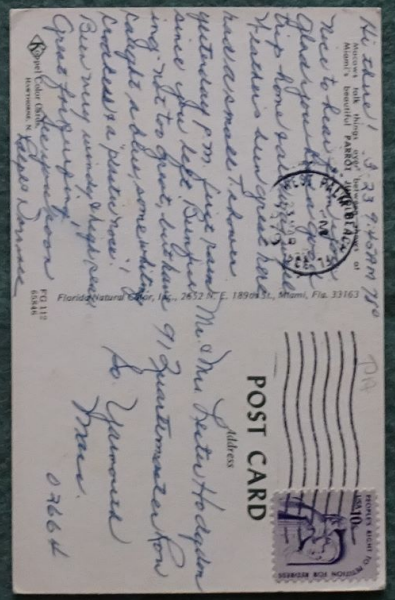
POST CARD
Address

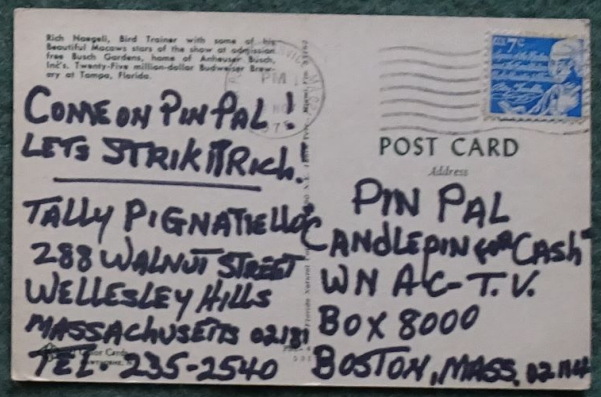
Rich Hoegell, Bird Trainer with some of his Beautiful Macaws stars of the show at admission free Busch Gardens, home of Anheuser Busch, Inc's. Twenty-Five million-dollar Budweiser Brewery at Tampa, Florida.
CONNE ON PIN PAL!
LETS STRIK IT RICH.
TALLY PIGNATIELLO
288 WALNUT STREET
WELLESLEY HILLS
MASSACHUSETTS 02181
TEL. 235-2540
POST CARD
Address
PIN PAL
CANDLEPIN FOR CASH
WNAC-T.V.
BOX 8000
BOSTON, MASS. 02114

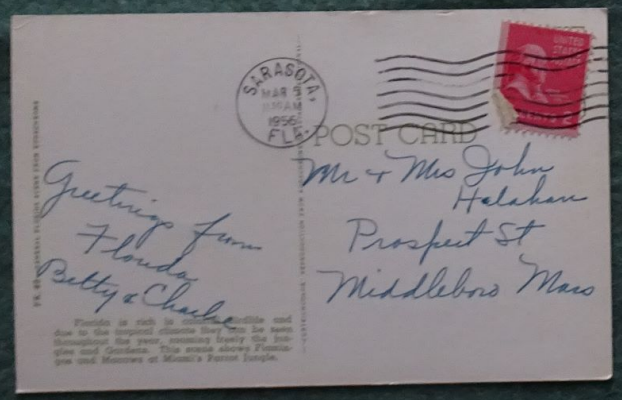
SARASOTA
MAR 9
1956
FLA
POST CARD
Mr + Mrs John Halahan
Prospect St
Middleboro Mass
Greetings from Florida
Betty & Charlie

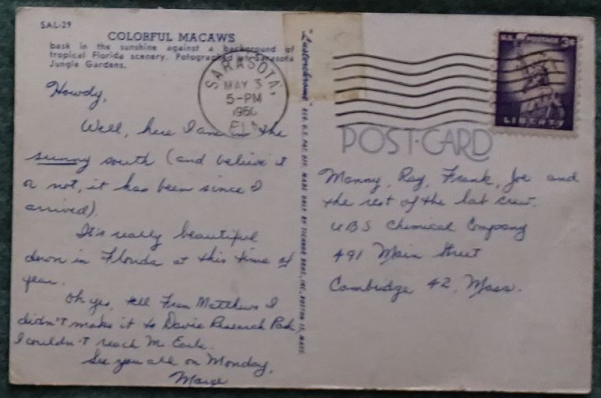
SAL-29
COLORFUL MACAWS
bask in the sunshine against a background of tropical Florida scenery. Photographed at Sarasota Jungle Gardens.
SARASOTA
MAY 3
5-PM
1956
FLA
POST CARD
Howdy,
Well, here I am in the sunny south (and believe it or not, it has been since I arrived).
It's really beautiful down in Florida at this time of year.
Oh yes, all from Matthews I didn't make it to Davis Research Pick I couldn't reach Mr Cole.
See you all on Monday.
Mary
Manny, Ray, Frank, Joe and the rest of the lab crew
UBS Chemical Company
491 Main Street
Cambridge 42, Mass.

Exotic
FLORIDA
BIRDS

PARROT
JUNGLE

High in the sky over Miami's famous PARROT JUNGLE. Over 100 of these beautiful macaws are free to fly as they wish during the day but are trained to come home to roost indoors at night. All of them are named and each pair has its own cage with their names on it that they occupy every night.

Phone JE 8-7438

NCP-3753
10985

PLACE STAMP HERE

POST CARD

Address

Trained parrots present striking contrast of colors as they pose on tree trunk beside a lagoon at admission-free Busch Gardens, located in Tampa, Florida, at Anheuser-Busch's twenty-five million dollar Budweiser Brewery.

Color photo by Wm. Blocker

Color Chrome by WOOD RECORDS • Cincinnati, Ohio

T-11a

U.S. POSTAGE 3¢ LIBERTY

Post Card

You won't believe it but we see lots of birds of these beautiful color flying around. They can talk and do tricks - The gardens are beautiful - We took a picnic lunch (3 couples) and had a wonderful day - Hope you are fine

Thad + Helen

Mr. + Mrs Arthur Widrick
R. 3 -
Frankfort
New York.

10-18-62 Rockaway Park

COLORFUL MACAWS AT FLORIDA'S FAMOUS "PARROT JUNGLE"

Colorama by COLOPHOTOS PARTICIPATE, INC. Boston 15, Mass. U.S.A.

U.S. POSTAGE 3¢ LIBERTY

POST CARD

Dear friends - meant to get over all summer to see you - now we are down here again. It has been so warm - I am about flushed - Saw Ray Sanderson before we left - he said Betty was coming down this year - Hope you write to us - Thad + Helen

Mr. + Mrs Arthur Widrick,
R.F.D.
Frankfort,
New York.

Pin Pal

Sam Giacobbe
165 Fairbanks Rd.
Dedham, Mass.
02026

Tel: 329-4129

Good Luck!

Colorful entrance to Miami's tropical Parrot Jungle.
#73-61

Guilloverson Card Co., Inc. • 7801 N. W. 32nd St. Miami 33166

U.S. POSTAGE 4¢ LIBERTY

Post Card

Pin Pals
Candlepins for Cash
Station WNAC
Box 8000
Boston, Mass.

SMALL BUSINESS 20 YEARS BULLETIN AMERICA

SHE BLUSHED as he whispered sweet nothings in her ear and the Mother and relatives [illegible] curiosity. This exciting picture of Parrots was taken at famous "Parrot Jungle", near Miami, Florida, where hundreds of the most beautiful Parrots live free.

Color Photo by H. W. Hanna

Florida Sunbird Color, Inc. • 1801 N. W. 32nd St. Miami 33166

Kopel Color Cards
HACKENSACK, N. J.

FG-8
1161

MIAMI FLA. 1 PM 1962

WASHINGTON 5¢

POST CARD

Address

Dear Folks,
We have been here for two weeks in Miami. Weather very poor, much to cold for us. We are all fine. Shall go to St Petersburg soon + then home. Love to all.
as ever.
Ann
Larson

Mr. Mrs William Patterson
29 Stoney Brook Rd
Arlington Mass
02174

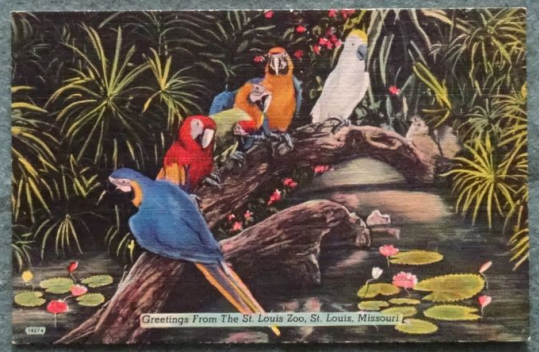
Greetings From The St. Louis Zoo, St. Louis, Missouri

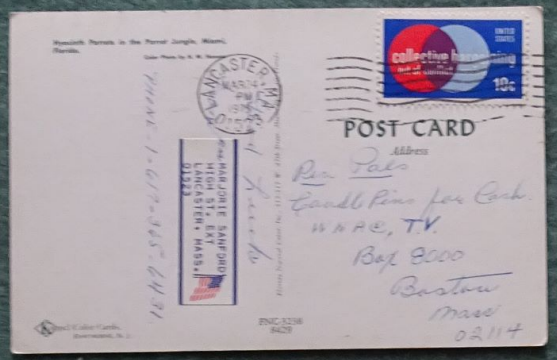
POST CARD
Address
Rev Parks
Carroll Pino for Cash.
WNHC, TV.
Box 2000
Boston
Mass
02114
FOR MAILING SAMPLE ONLY
HIGH STREET
LANCASTER • MASS.
01523

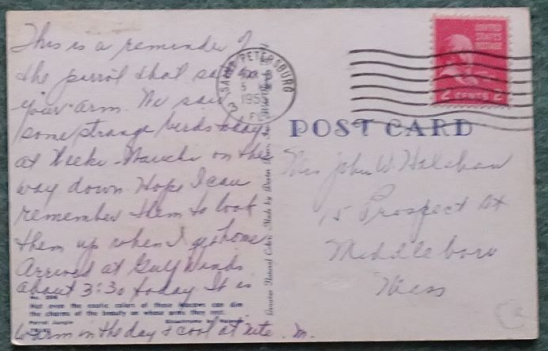
POST CARD
Mrs John W. Hulchan
15 Prospect St
Middleboro
Mass

THIS SPACE FOR WRITING MESSAGES
POST CARD
PLACE ONE CENT STAMP HERE

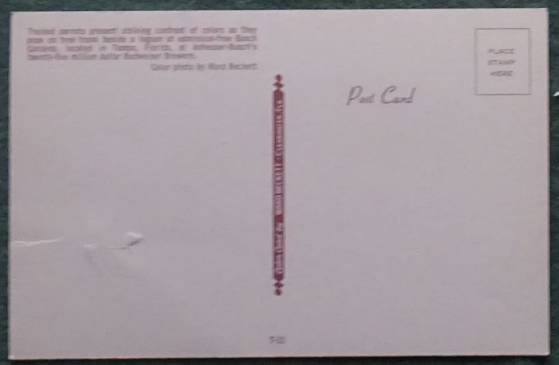
Post Card
PLACE STAMP HERE

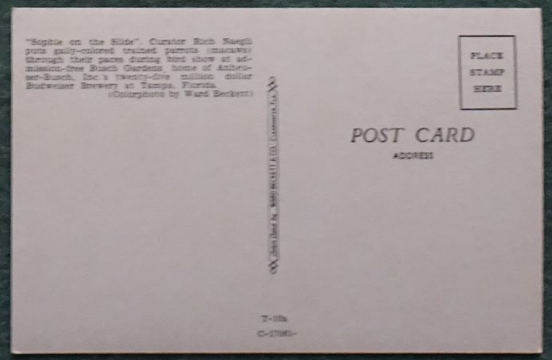
"Bogible on the Slide". Curator Rich Nowgli puts guilt-stirred trained parrots (macaws) through their paces during bird show at adventure-land Busch Gardens, home of Anheuser-Busch. Inc.'s twenty-five million dollar Budweiser Brewery at Tampa, Florida.
(Colorphoto by Ward Beckett)
POST CARD
ADDRESS
PLACE STAMP HERE