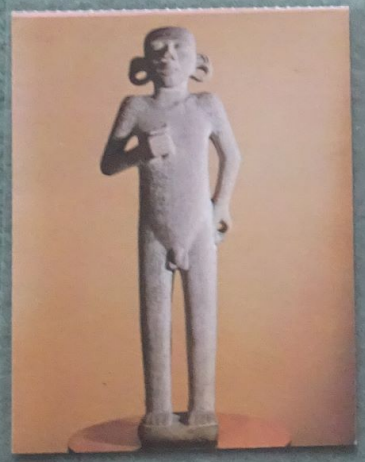

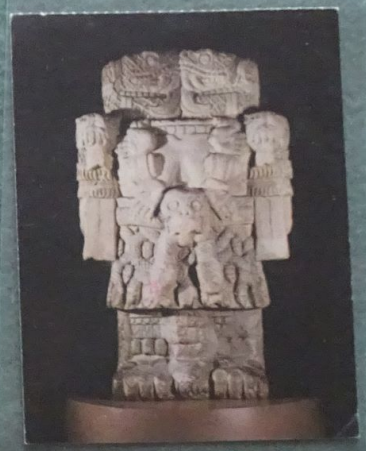

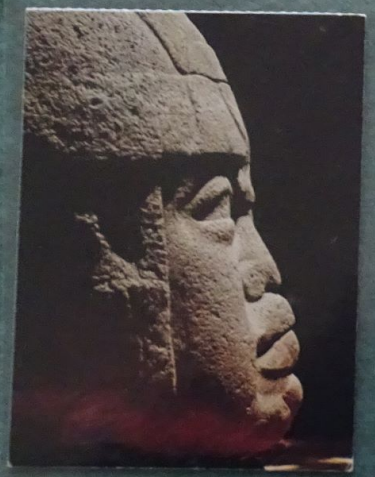

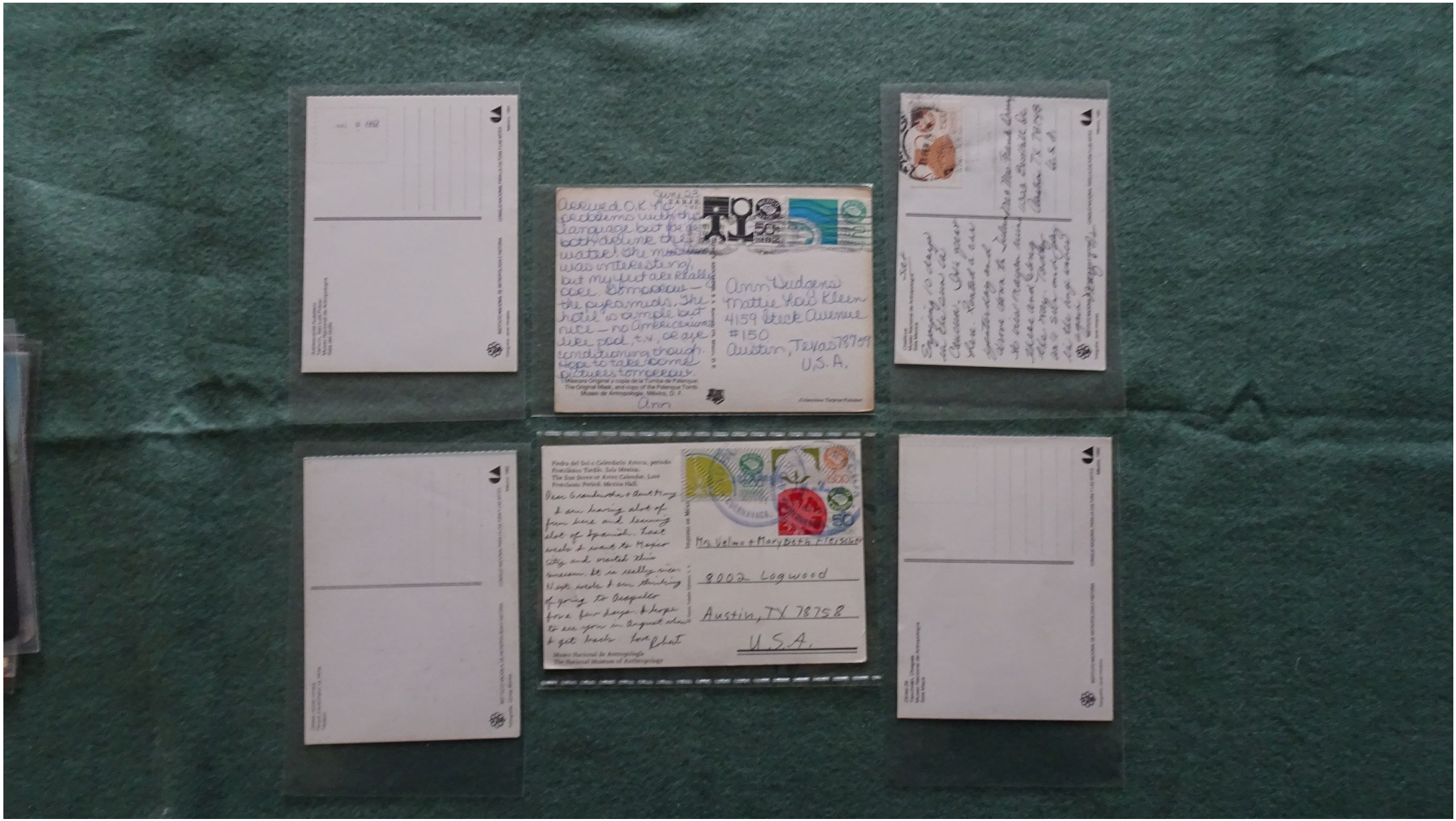

June 23
Received O.K. No problems with the language but we definitely felt the water! The museum was interesting, but my feet are really sore. Tomorrow — the pyramids. The hotel is simple but nice — no Americanisms like pool, t.v., or air conditioning though. Hope to take some pictures tomorrow.
Ann

Ann Dudgeon
Mattie Kate Klein
4159 Beck Avenue
#150
Austin, Texas 78709
U.S.A.

Mexicana Original y copia de la Tumba de Palenque.
The Original Mask, and copy of the Palenque Tomb.
Museo de Antropología, México, D. F.

Piedra del Sol o Calendario Azteca, periodo Postclásico Tardío. Sala Mexica.
The Sun Stone or Aztec Calendar. Late Postclassic Period. Mexica Hall.

Dear Grandmother + Aunt Mary

I am having alot of fun here and learning alot of Spanish. Last week I went to Mexico City and visited this museum. It is really nice. Next week I am thinking of going to Oaxaca for a few days. I hope to see you in August when I get back. Love Robert

Museo Nacional de Antropología
The National Museum of Anthropology

Mrs Velma + MaryBeth Fleischer
8002 Logwood
Austin, TX 78758
U.S.A.

TARJETA POSTAL
"VISTACOLOR"
Lito en México

P-1

© AMMEX ASOCIADOS, S. A. Apartado 274, México, D. F.

Figura Pre-hispánica de la Costa Occidental.
Pre-hispanic Figure from Mexico's West Coast.
JALISCO, MEXICO

¡Coleccione Tarjetas Postales!

TARJETA POSTAL
"VISTACOLOR"
Lito en México

P-4

© AMMEX ASOCIADOS, S. A. Apartado 274, México, D. F.

Figura de Chupicuaro, Estado de Michoacán.
A pre-hispanic clay figure from Chupicuaro.
Michoacán, México.

¡Coleccione Tarjetas Postales!

TARJETA POSTAL
"VISTACOLOR"
Lito en México

P-11

© AMMEX ASOCIADOS, S. A. Apartado 274, México, D. F.

Figura pre-hispánica sentada del Edo. de Jalisco.
Pre-hispanic figure in the seated position from
the State of Jalisco, México.

¡Coleccione Tarjetas Postales!

TARJETA POSTAL
"VISTACOLOR"
Lito en México

V458

©
Distribuido por FIGUEROA, S. A.
Esq. Av. Hidalgo y 20 de Nov., Oaxaca, México.

Joya de Monte Albán, Xipe-Totec (Dios de la
Muerte). Réplica de la Joyería Ortiz.
Reproduction of the "God of Death" in solid
gold, one of the jewels from Monte Albán.
Oaxaca, México.
Foto por Mark Tunok

¡Coleccione Tarjetas Postales!

TARJETA POSTAL
"VISTACOLOR"
Lito en México

P-18 N

© AMMEX ASOCIADOS, S. A. Apartado 274, México, D. F.

Figura de Barro vestido con Traje, Pantalón, Ca-
miseta, Casco y Pectoral; Cultura de Occidente.
Fully dressed warrior figure in clay from Nayarit.
Museo de Antropología, México, D. F.

¡Coleccione Tarjetas Postales!

TLALOC — DIOS DE LA LLUVIA
MUSEO DE ANTROP. E HISTORIA
MEXICO, D. F.

MEXICO
Marcolor

TITLE

Printed
in Mexico

EDITORIAL MEXICO, S. A.
GREETING CARDS CREATED BY FISCHGRUND